

# 心语 (弦乐三重奏)

Violin

Viola

Cello

5

9

13

17

21

25

29

33

37

41

45

49

53

57

61

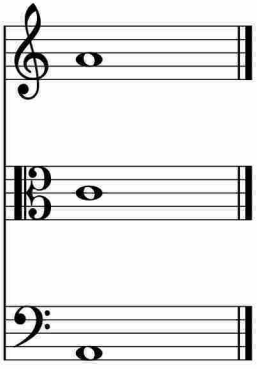

于斯课堂  
www.yusi.tv