

letter song

27

32

37

42

47

52

57

62

67

73

78

83

88

93

98

103

108

113

118

124

129

131

133

138

143

148

152

156

162

168

174

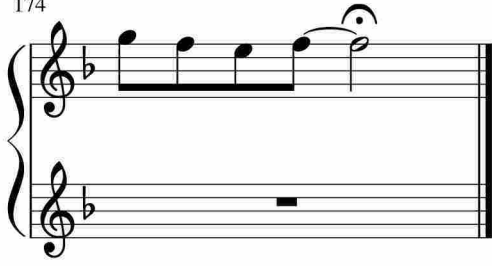

于斯课堂
www.yusi.tv