

渡情

16

18

21

27

31

34

37

40

43

46

50

54

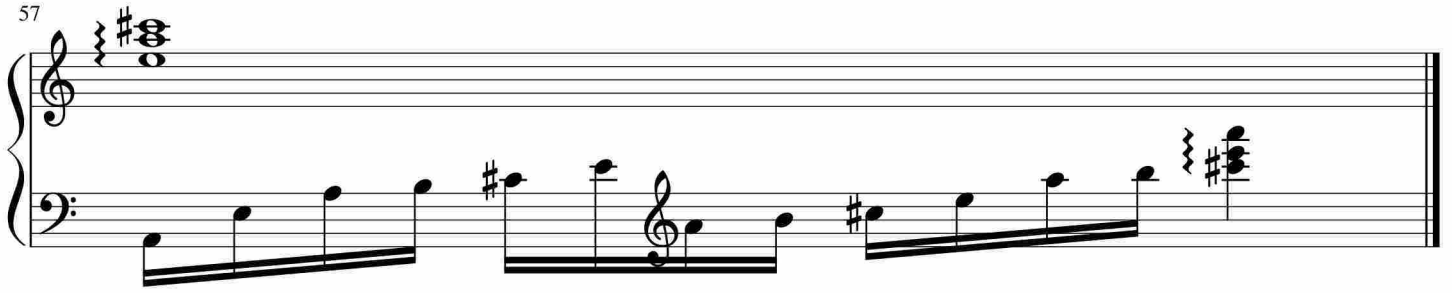

于斯课堂
www.yusi.tv