

# 僕らの翼

Right

Left

Decoration

4

8

12

16

20

23

26

30

35

37

39

41

44

47

49

51

53

55

57

59

61

63

65

68

71

74

77

80

83

86

89

91

93

95

97

107

109

112

115

118

121

124

127

129

130

131

133

135

137

139

141

143

145

147

150

153

156

159

162

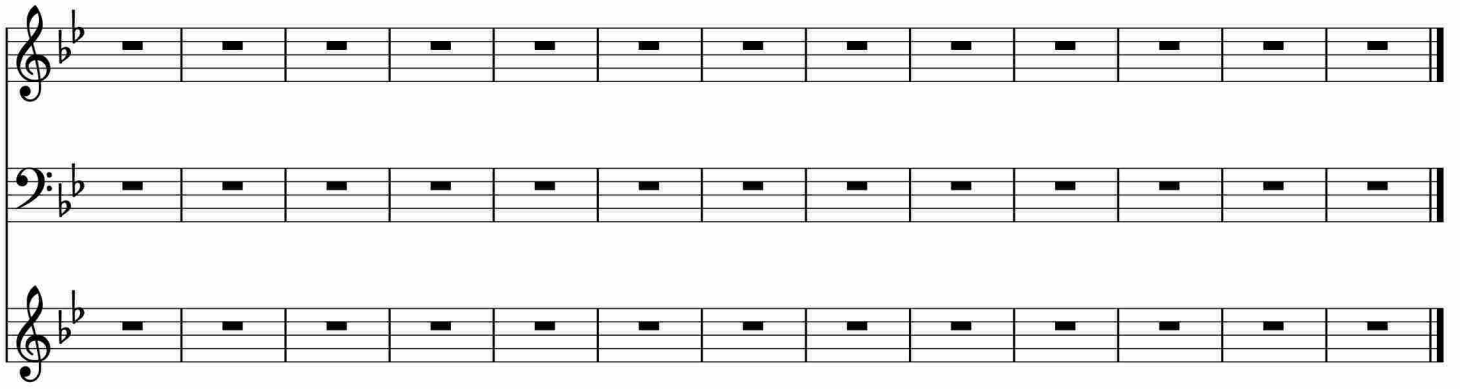

于斯课堂  
www.yusi.tv