

月朦胧，鸟朦胧

8 To Coda

15

22 D.C. al Coda

29

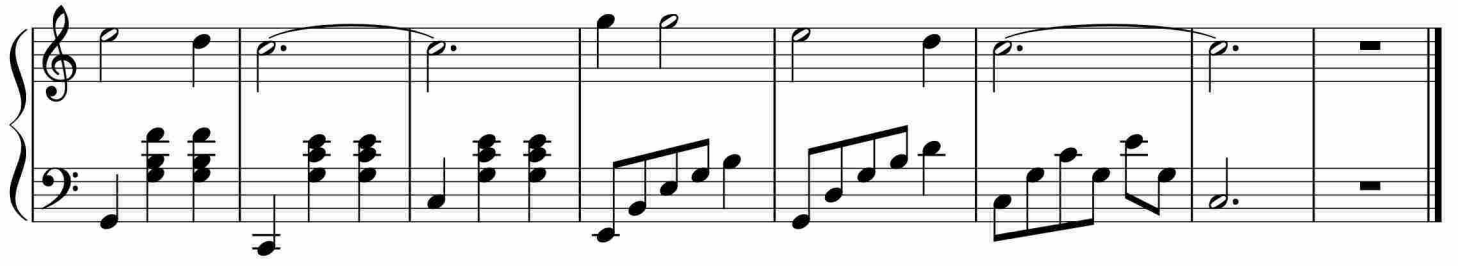

于斯课堂
www.yusi.tv