

# 心中阳光歌

24

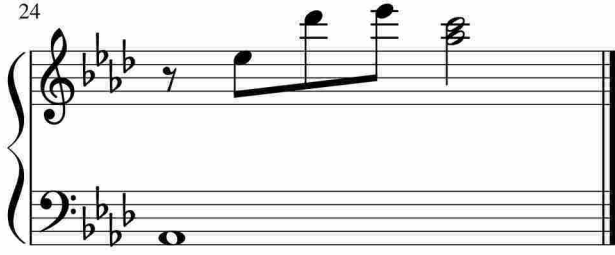

于斯课堂  
www.yusi.tv