

歡樂

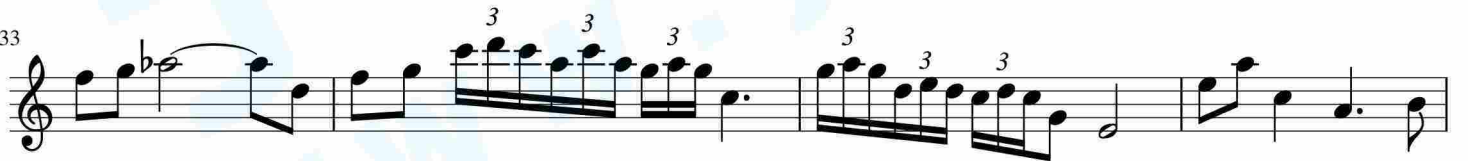
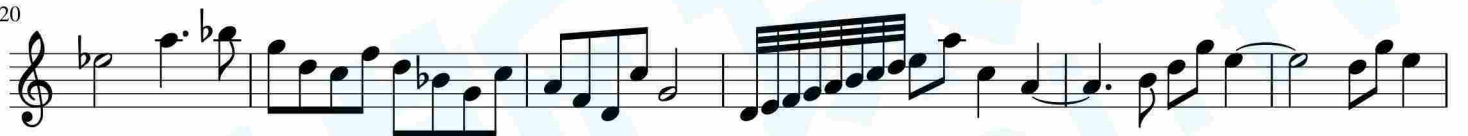

51

54

58

61

64

67

70

73

81

89

95
