

中岛美嘉-LIFE

Measures 20-24. The right hand features a melodic line with some rests. The left hand plays a series of chords, primarily triads, providing a harmonic foundation.

25

29

32

37

40

43

47

51

54

58

62

65

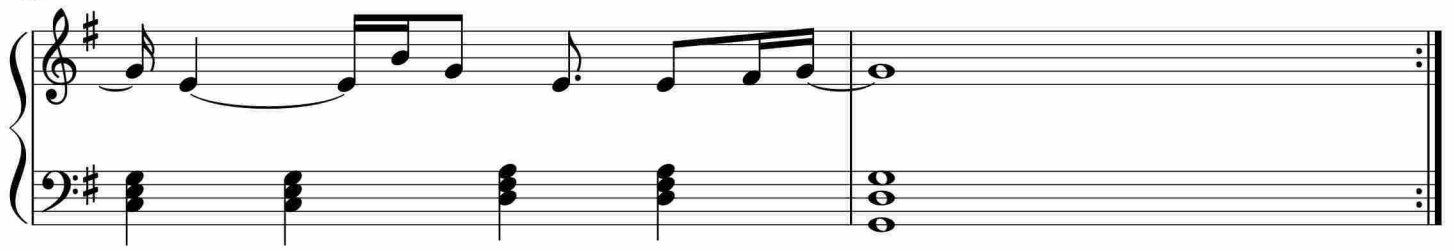

于斯课堂
www.yusi.tv