

一首听到让人掉眼泪的曲子，真的很感动

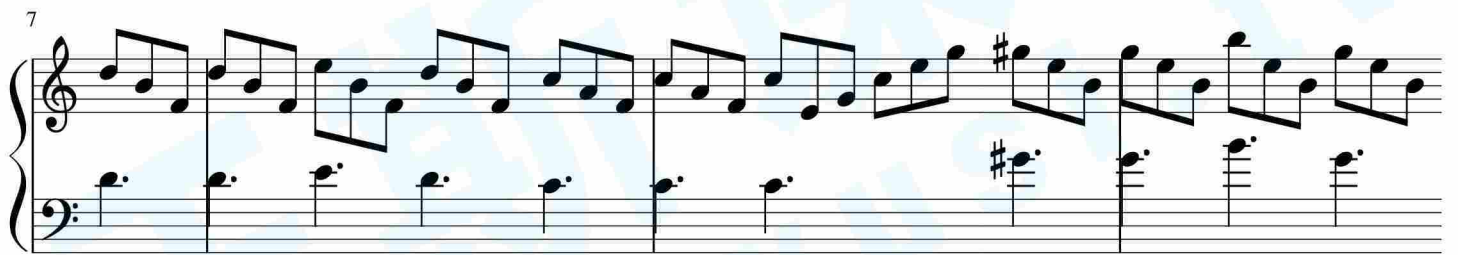
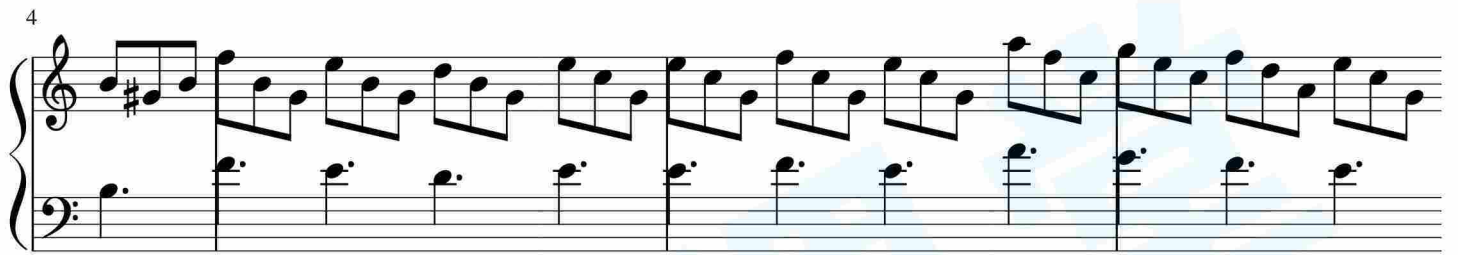
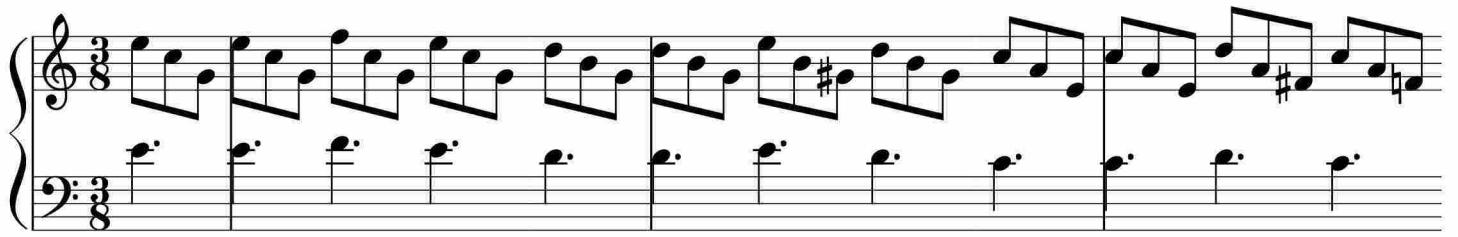

16

19

22

26

29

32

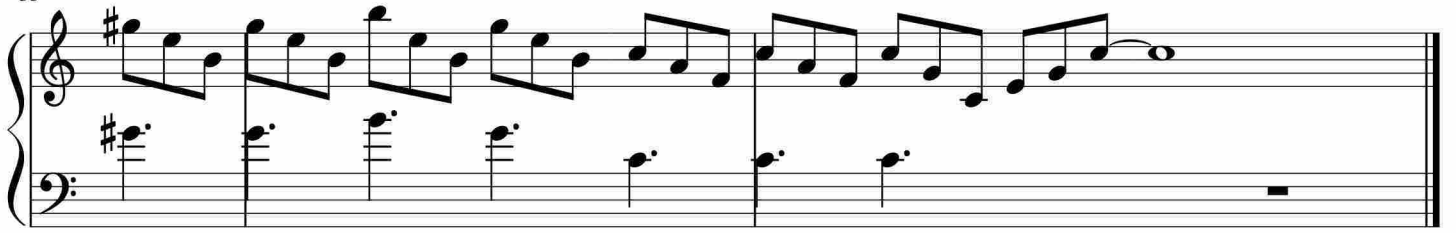

于斯课堂
www.yusi.tv