

魔法城堡简单好听版

钢琴编曲:戴尚辉

演唱:TFboys 作曲:冷子夕

Measures 6-10 of the piano score. The melodic line continues with similar rhythmic patterns, and the accompaniment remains consistent.

Measures 11-15 of the piano score. The right hand introduces some rests and longer note values, while the left hand continues its accompaniment.

Measures 16-20 of the piano score. The melodic line shows further development with various note values and rests.

Measures 21-25 of the piano score. The piece concludes with a final melodic phrase in the right hand and a corresponding accompaniment in the left hand.

26

31

36

41

45

48

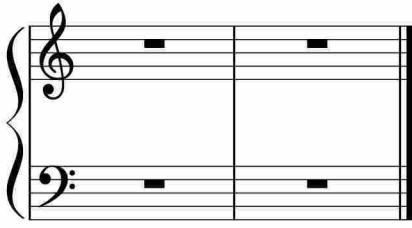

于斯课堂
www.yusi.tv