

First Love

23

26

29

31

33

35

37

39

40

42

44

46

48

50

53

56

58

60

62

64

67

69

71

73

75

77

80

85

89

93

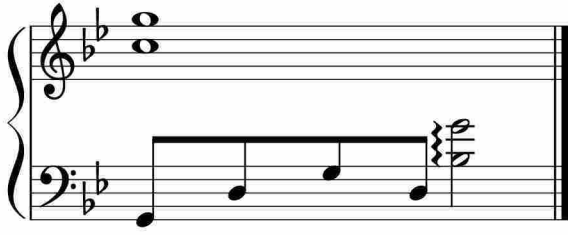

于斯课堂
www.yusi.tv