

六月的雨

8

5

8

11

14

18

21

To Coda

24

26

rit.

a tempo

a tempo

29

32

D.S. al Coda

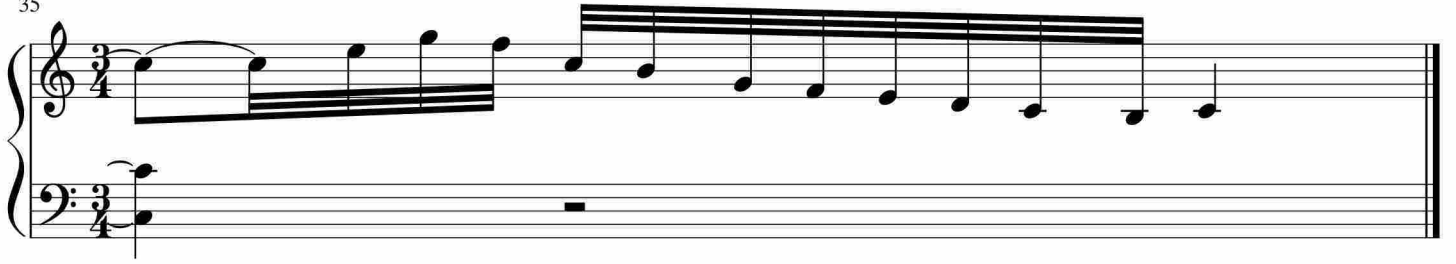

于斯课堂
www.yusi.tv