

my heart will go on

12

17

19

24

27

28

29

30

31

32

33

34

35

36

37

38

39

40

41

42

43

44

45

46

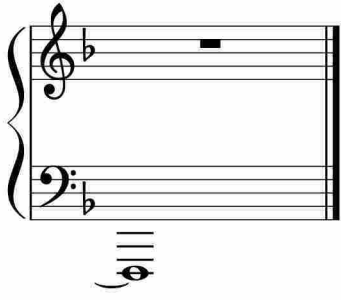

于斯课堂
www.yusi.tv