

In The End

10

17

23

28

32

37

41

46

51

56

60

64

68

72

77

81

86

90

94

98

102

106

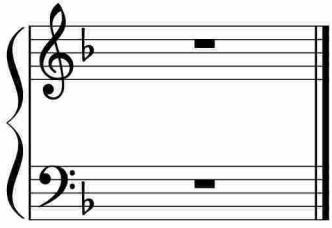

于斯课堂
www.yusi.tv