

胆小鬼

24

29

33

38

42

46

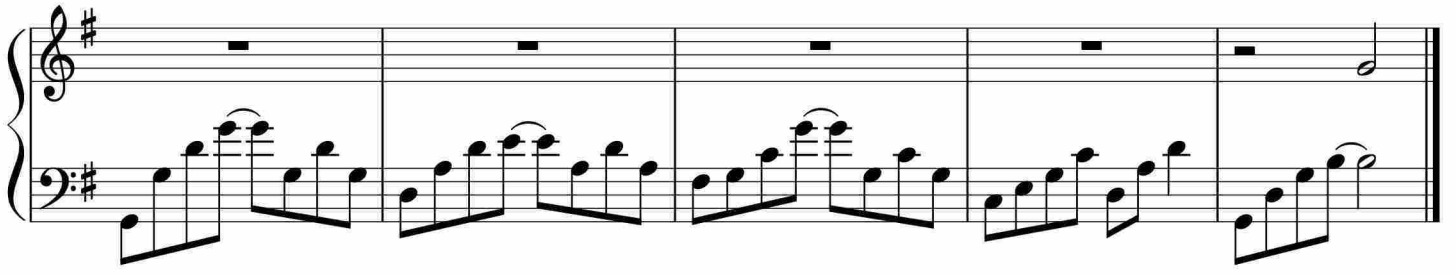

于斯课堂
www.yusi.tv