

# SORRY I LOVE YOU

18

21

24

26

29

32

36

39

41

44

47

50

53

55

57

59

61

63

65

67

69

70

72

74

76 *fff*

78

80

82

84

87

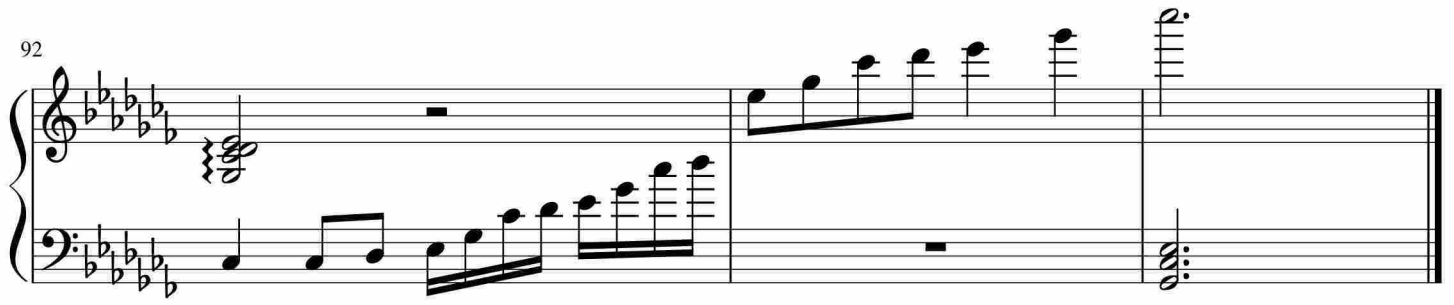

于斯课堂  
www.yusi.tv