

ひまわりの家の輪舞曲

29

34

39

44

50

56

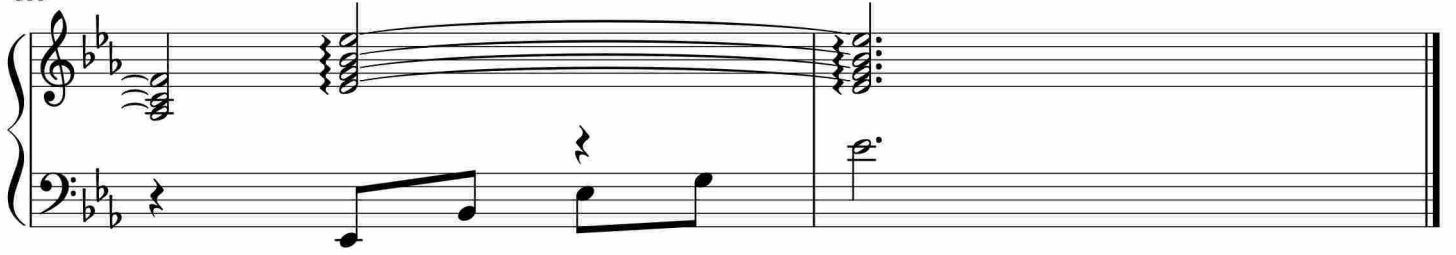

于斯课堂
www.yusi.tv