

♂天心琴之恋♀

踏板自加

p

mf

5

7

9

11

13

15

17

19

琴境

22

26

29

31

33

36

38

40

44

47

50

mp

52

54

56

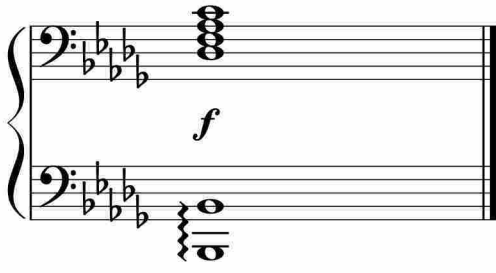

于斯课堂
www.yusi.tv