

# 听海

Piano

6

11

15

19

23

26

29

32

35

38

44

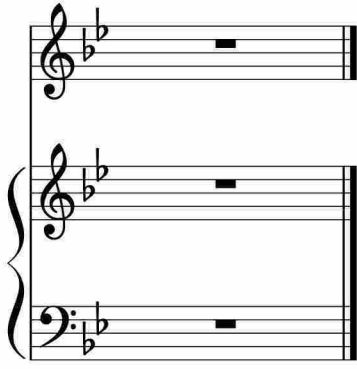

于斯课堂  
www.yusi.tv