

【初音ミク】 glow

22

26

30

35

39

44

47

51

55

59

62

66

70

74

79

84

88

93

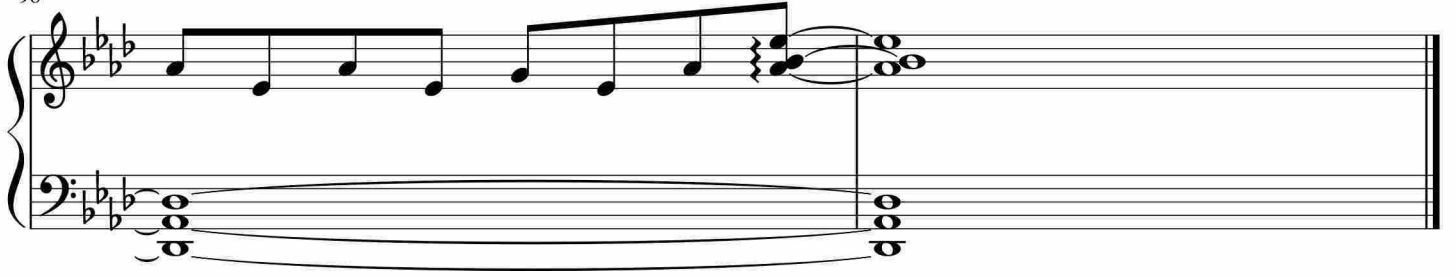

于斯课堂
www.yusi.tv