

青春修炼手册C调简易版

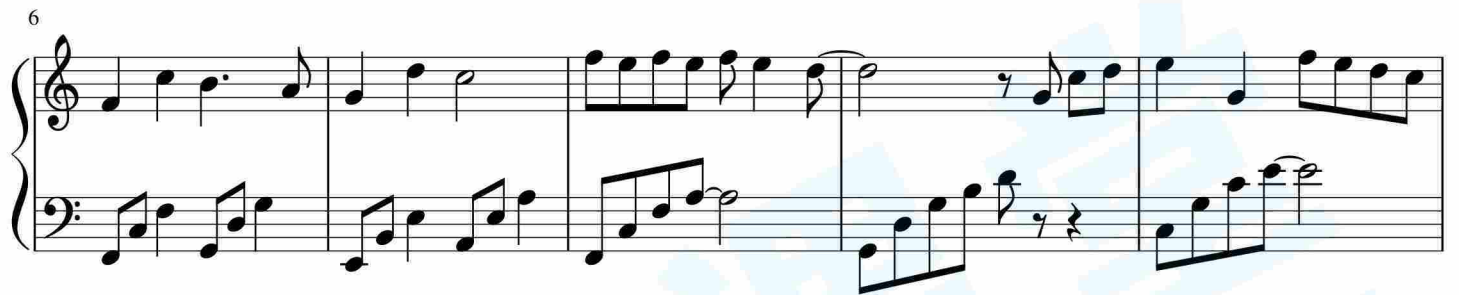

26

31

36

41

46

51

56

66

于斯课堂
www.yusi.tv