

遥□□年月

A

mp

5

cresc. **B** *f* *mp*

9

11

C *mf*

13

15

19

21

23

26

30

p

A

35

39

E

mp

47

51

B

53

cresc.

C

mf

55

57

59

63

65

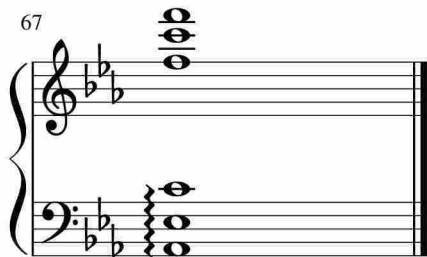

于斯课堂
www.yusi.tv