

# 牧羊曲

17

20

23

26

29

To Coda

D.S. al Coda

dimin

32

rit

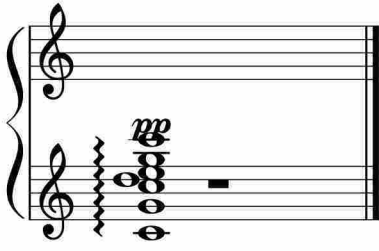

于斯课堂  
www.yusi.tv