

鬼来电

16

17

19

21

23

25

27

29

30

31

32

33

34

35

36

37

38

39

8

40

41

42

43

44

45

46

47

48

49

50

51

53

54

55

56

57

58

59

60

61

64

68

73

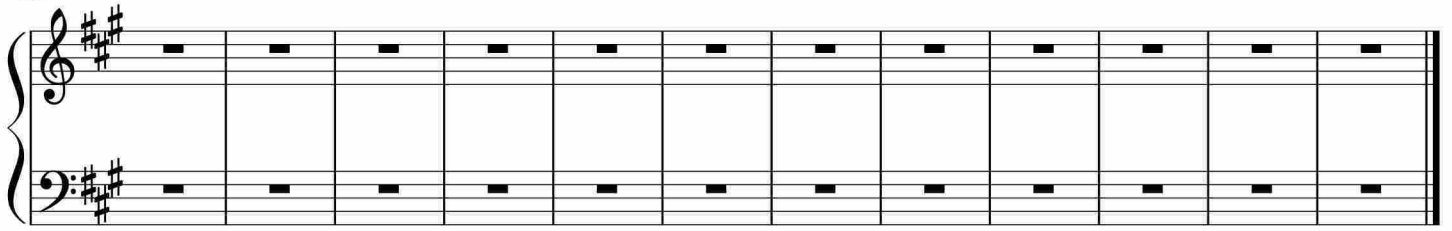

于斯课堂
www.yusi.tv