

【东方星莲船】小さな小さな贤将

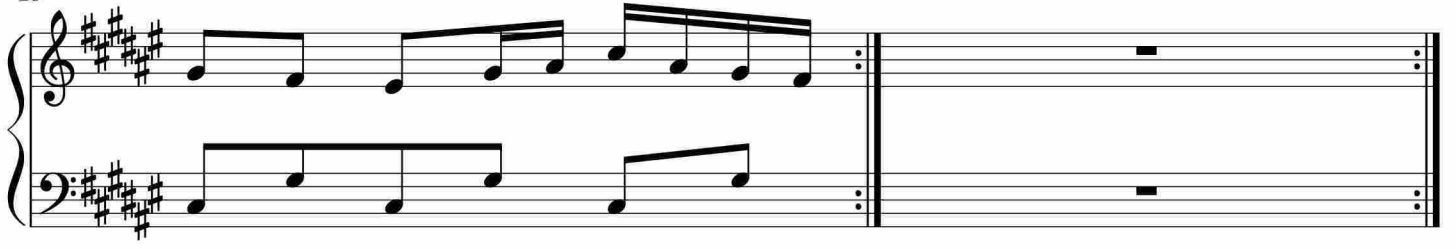

于斯课堂
www.yusi.tv