

生日快乐

23

27

31

35

39

43

48

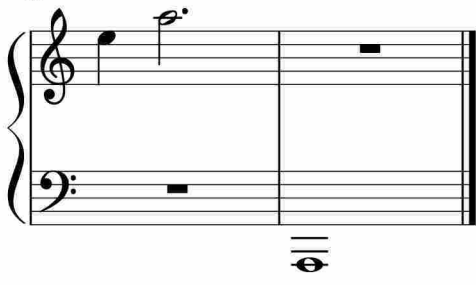

于斯课堂
www.yusi.tv