

# 只要有你

20

24

28

32

35

39

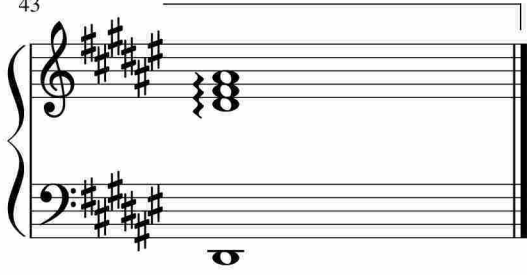

于斯课堂  
www.yusi.tv