

# Labyrinth of Eden

22

26

30

34

38

42

47

50

54

59

63

71

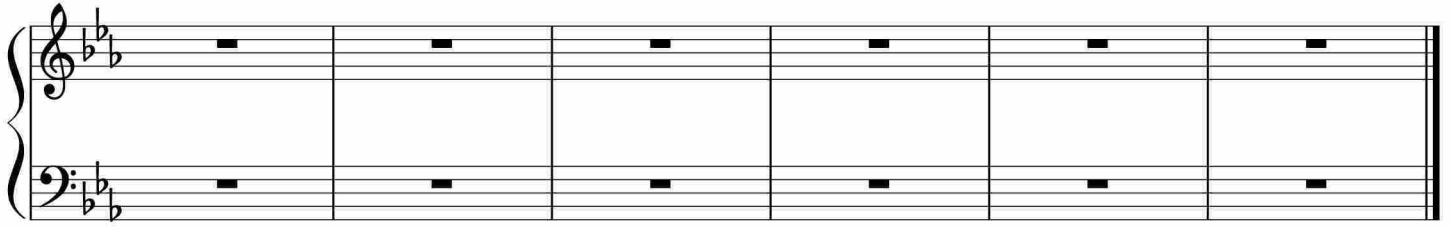

于斯课堂  
www.yusi.tv