

爱情学测

25

29

32

36

41

46

50

54

58

62

65

68

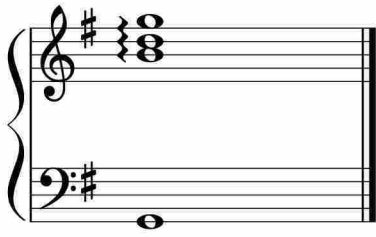

于斯课堂
www.yusi.tv