

团子大家族

8

8

17

25

32

37

42

8

47

8

54

67

84

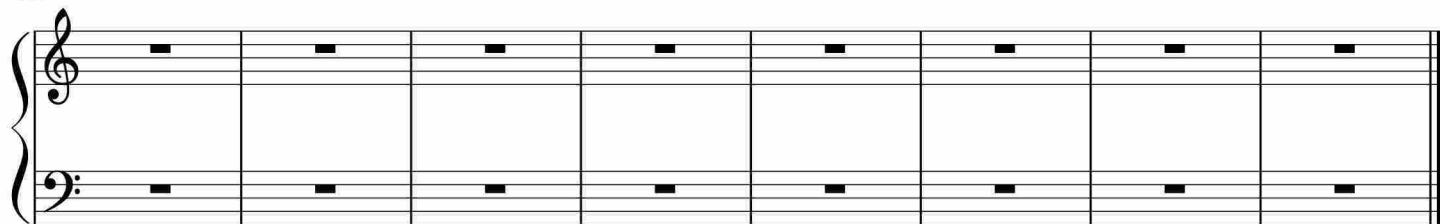

于斯课堂
www.yusi.tv