

暧昧

编配：陈干

原唱：杨丞琳

25

29

33

37

41

45

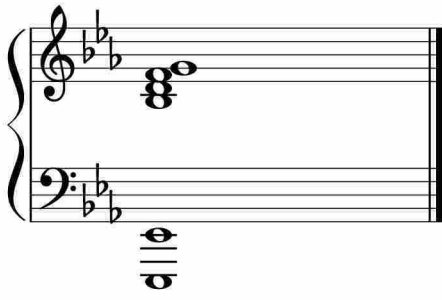

于斯课堂
www.yusi.tv