

magic castle

24

28

33

38

43

48

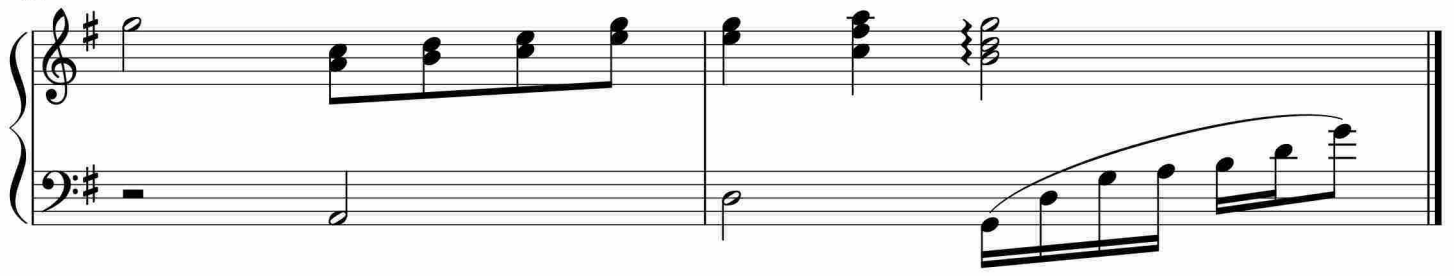

于斯课堂
www.yusi.tv