

阿瓦日古丽

mp

p

mp

11

mp

mf

20

mf

27

f

mf

mf

36

mp

mp

p

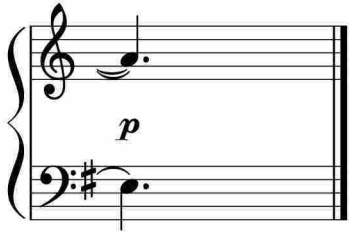

于斯课堂
www.yusi.tv