

# Song From A Secret Garden

*Andante* *rit.*

5 *rit.*

10 *rit.*

15

19

23

28

32

36

40

44

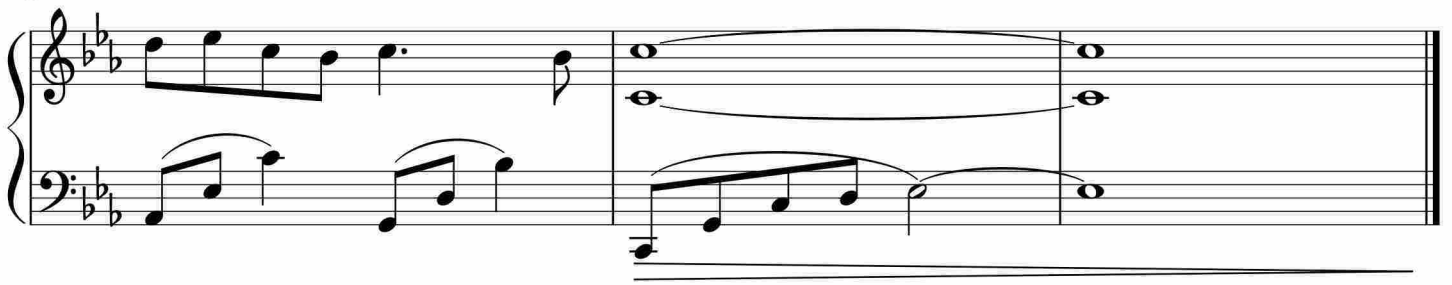

于斯课堂  
www.yusi.tv