

左 边

28

33

37

42

48

54

59

63

67

71

75

80

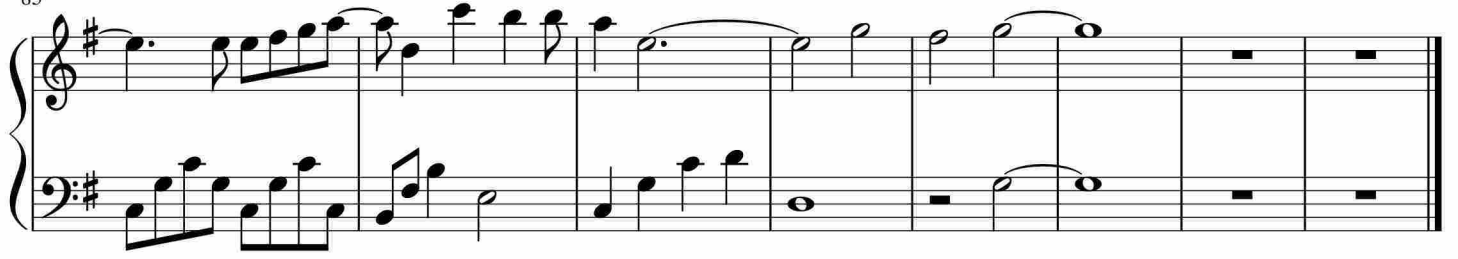

于斯课堂
www.yusi.tv