

组曲第一首

26

31

35 *rit.*

40

46

52 *poco a poco accel. al*

58

cresc.

61

poco a poco accel. al

66

70

73

76

Meno mosso

accel.

Tempo I

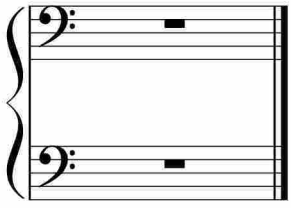

于斯课堂
www.yusi.tv