

Poetic Sonatina 诗意奏鸣曲

Track 1

Track 2

4

8

11

14

17

20

23

26

30

32

34

36

38

40

42

44

46

48

50

52

54

55

56

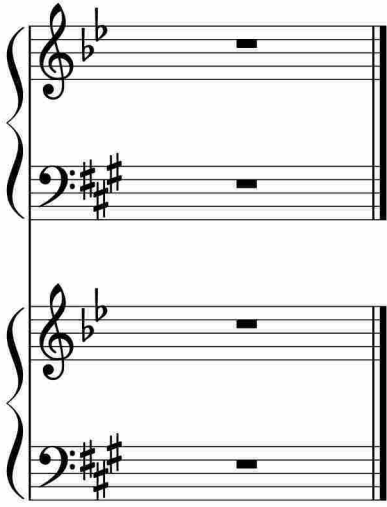

于斯课堂
www.yusi.tv