

# 雨花石学生优美弹奏版

22

27

31

35

39

43

51

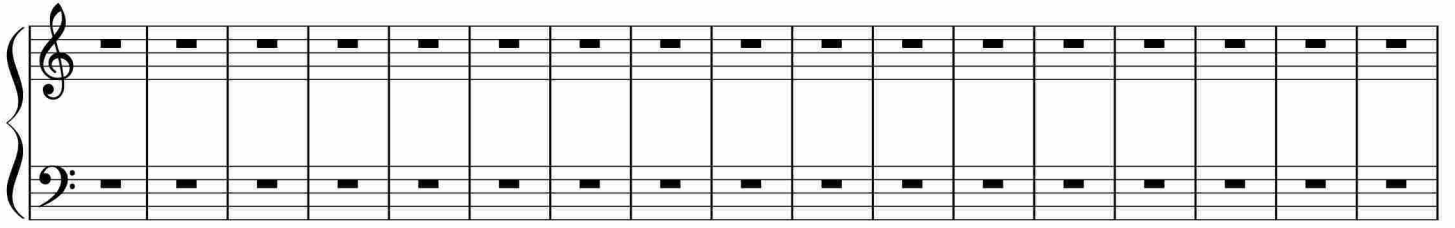

68

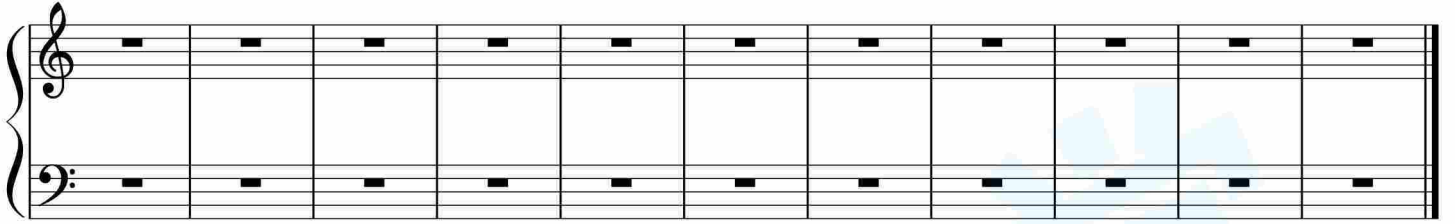

于斯课堂  
www.yusi.tv