

我们怎么了

演唱：S.H.E

词曲：未知

21

25

29

33

36

40

44

48

51

53

57

61

66

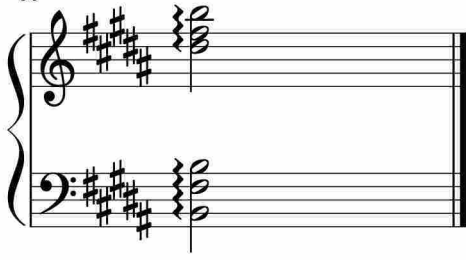

于斯课堂
www.yusi.tv