

# 夜莺

24

29

34

39

44

49

54

59

64

68

73

78

83

87

93

97

102

107

112

116

120

124

129

134

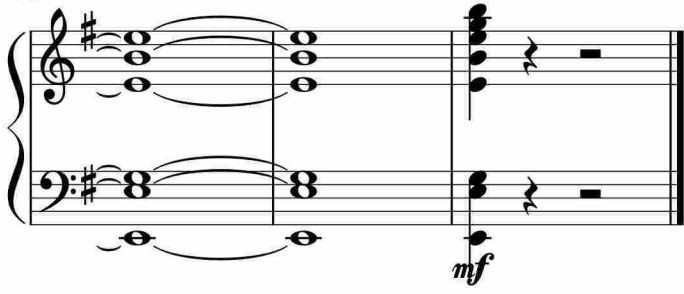

于斯课堂  
www.yusi.tv