

独角戏

29

35

40

45

51

56

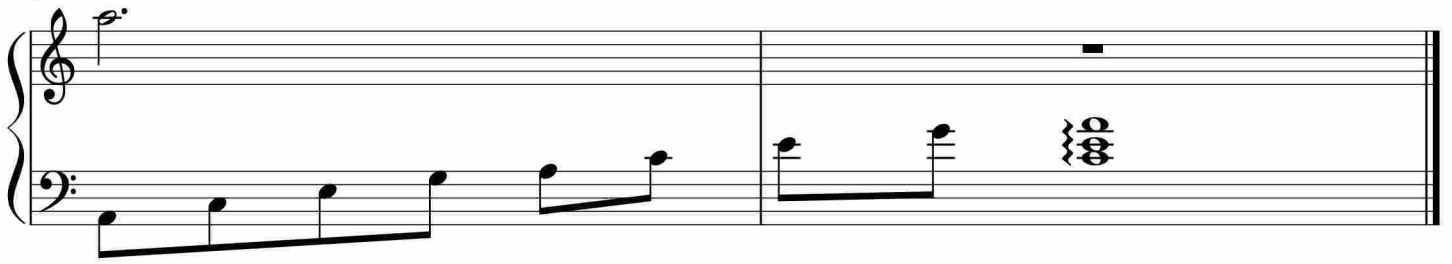

于斯课堂
www.yusi.tv