

随便弹弹 #14

31

34

36

38

40

42

45

47

49

53

57

60

63

67

69

71

74

76

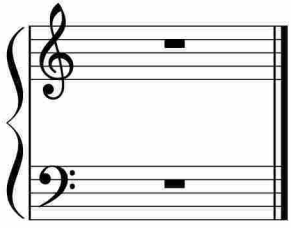

于斯课堂
www.yusi.tv