

月亮代表我的心

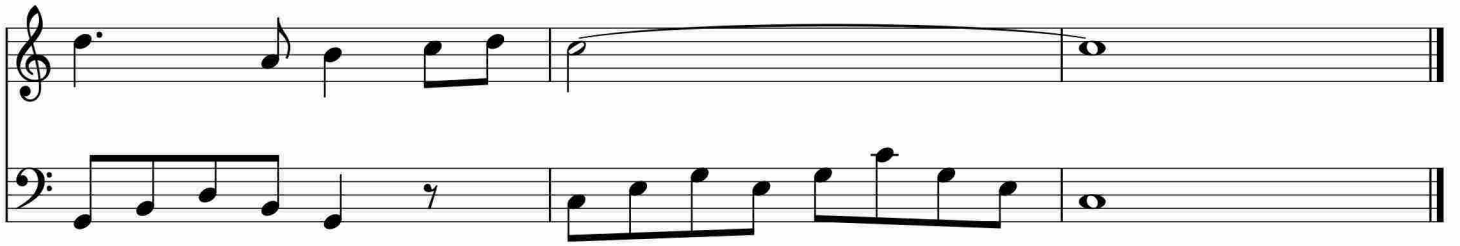

于斯课堂
www.yusi.tv