

绿苑晴空

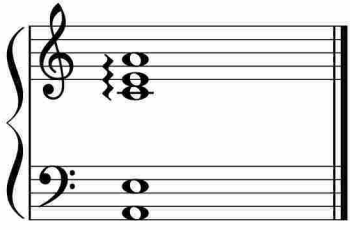

于斯课堂
www.yusi.tv