

# 我会守护你

36

43

48

57

63

70

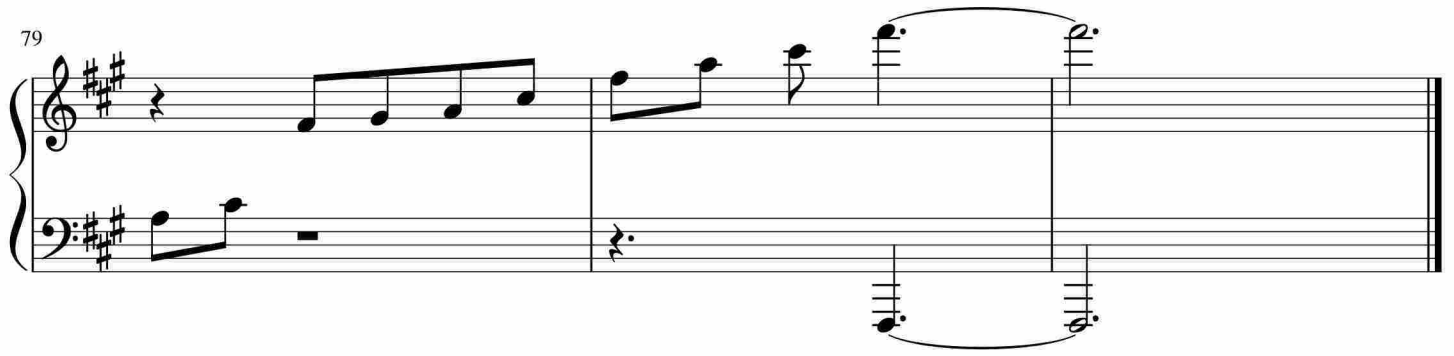

于斯课堂  
www.yusi.tv