

夕阳之歌

18

21

25

29

33

37

40

43

47

50

54

58

62

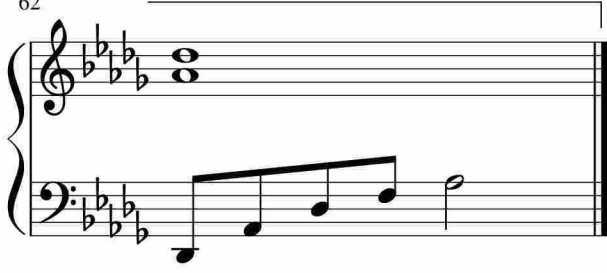

于斯课堂
www.yusi.tv