

DAN DAN 心魅かれてく

17

19

21

23

25

27

29

32

36

40

42

44

47

49

51

54

59

62

65

68

70

72

74

76

78

80

82

85

88

92

94

96

99

101

103

105

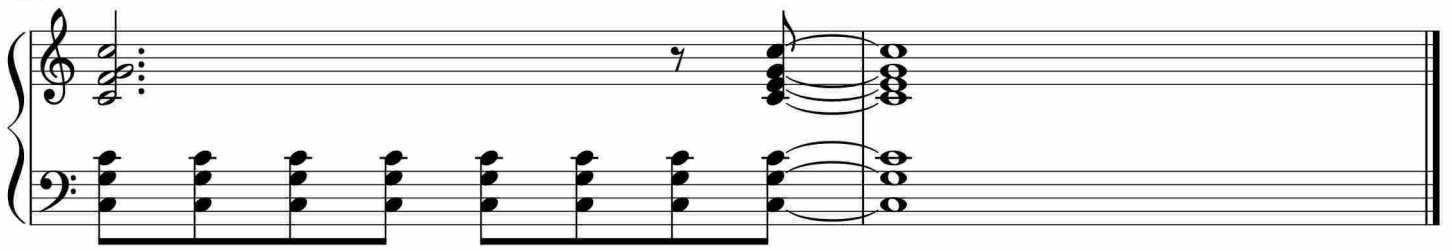

于斯课堂
www.yusi.tv