

Going Home

24

29

34

39

43

47

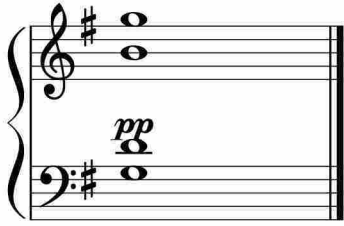

于斯课堂
www.yusi.tv