

发如雪

开水 改编

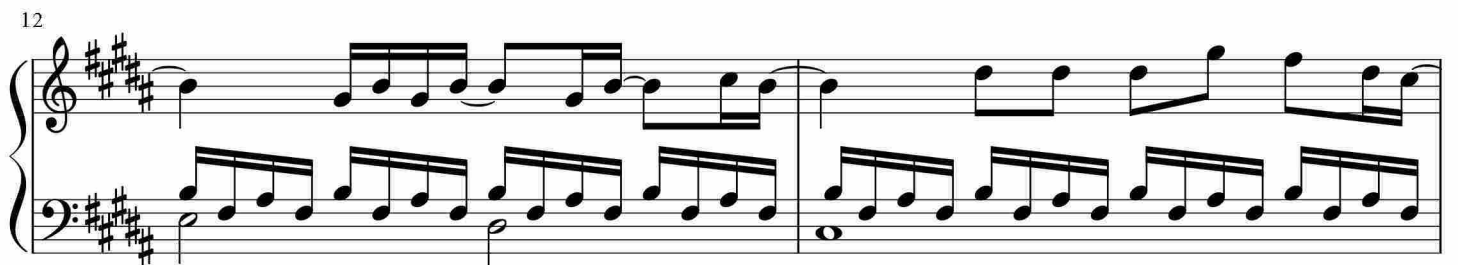

14

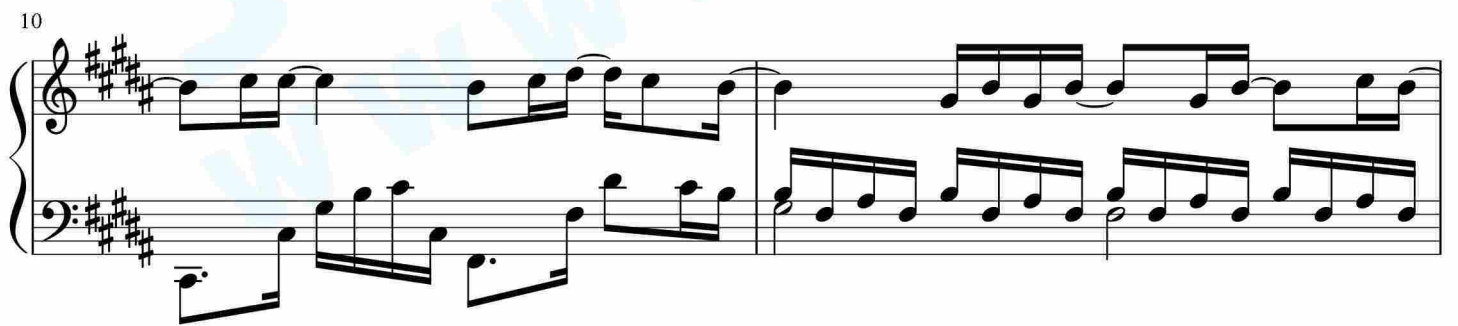
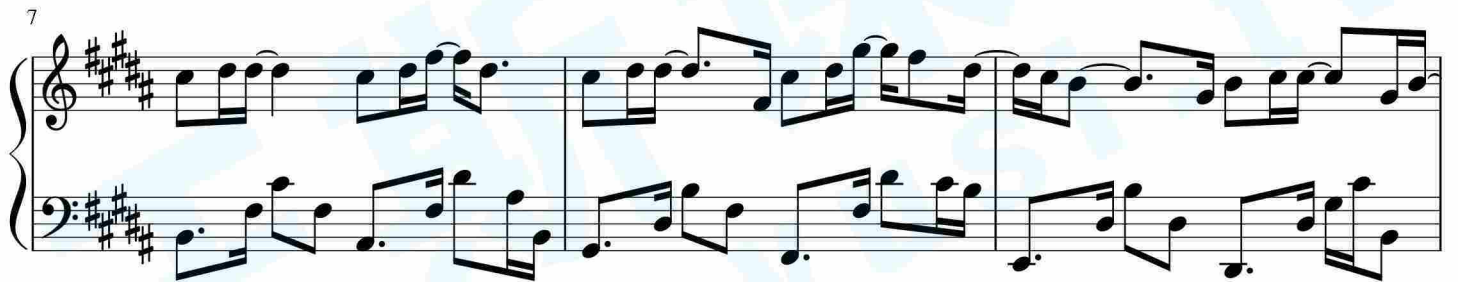
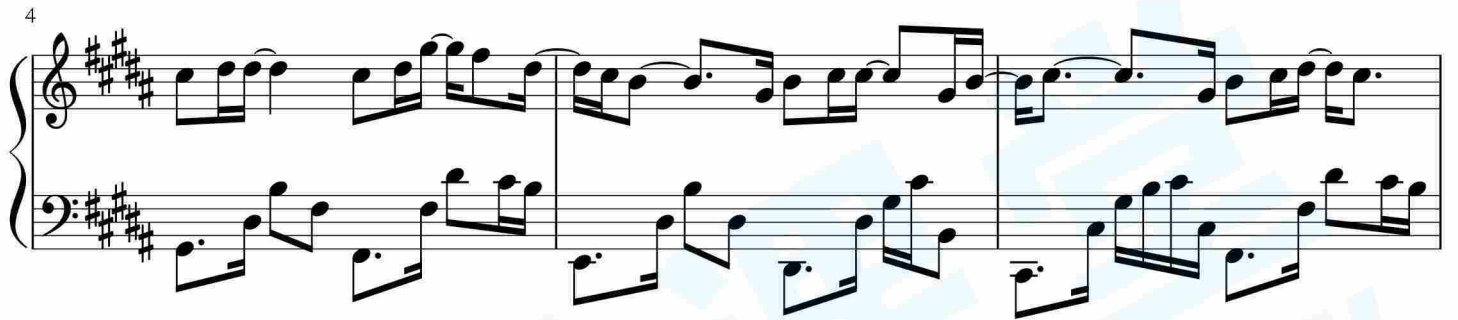

16

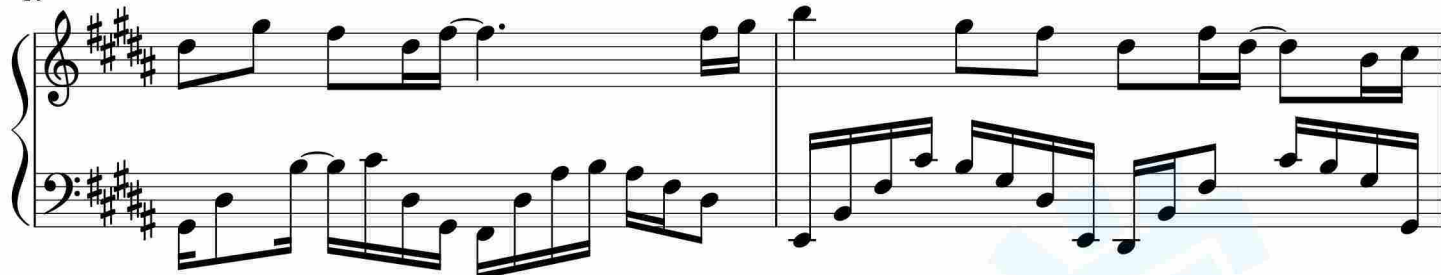

18

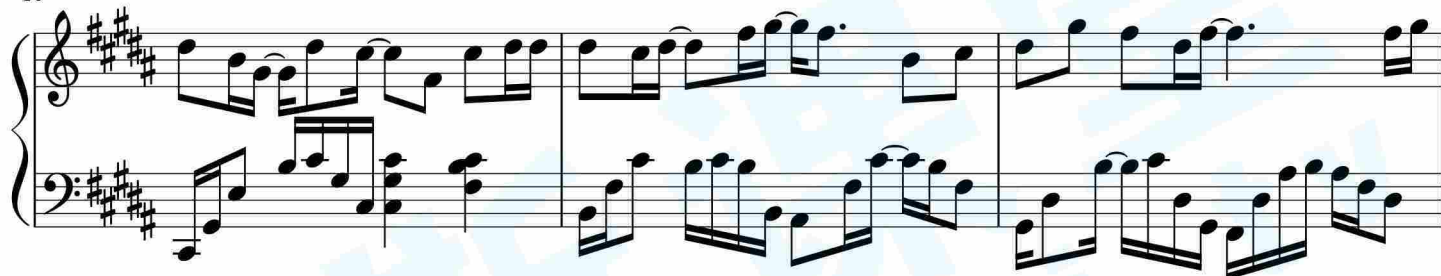

21

23

25

27

2.

29

31

33

35

37

39

41

44

47
