

# Water mark

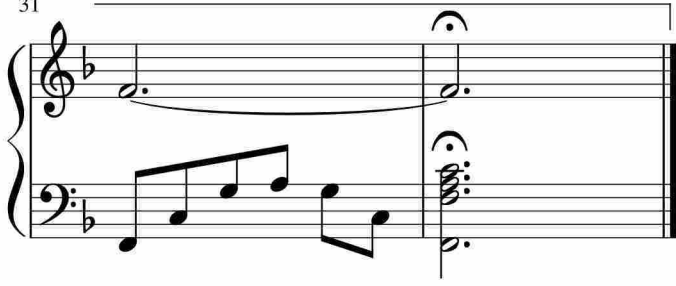

于斯课堂  
www.yusi.tv